



# Christ Church Downend

14 days report  
13 March 2018 - 26 March 2018

# Christ Church Downend

## 14 days report 13 March 2018 - 26 March 2018

### Summary:

---



50% of project completed



7 tasks going well



0 milestones



4 tasks completed and signed off



10 tasks completed and awaiting sign-off



0 tasks delayed



5 tasks overdue



1 task with problems



0 files attached to tasks



47 photos uploaded to tasks

**Tue 13/03**



4°C 10°C

Wind: 2.5m/s W  
Precipitation: 0.0cm  
Humidity: 79.0%  
Pressure: 1007hPa

**Wed 14/03**



4°C 10°C

Wind: 7.0m/s SE  
Precipitation: 0.0cm  
Humidity: 78.0%  
Pressure: 999hPa

**Thu 15/03**



7°C 11°C

Wind: 4.5m/s SE  
Precipitation: 0.0cm  
Humidity: 86.0%  
Pressure: 987hPa

**Fri 16/03**



5°C 11°C

Wind: 1.7m/s S  
Precipitation: 0.0cm  
Humidity: 85.0%  
Pressure: 997hPa

**Sat 17/03**



-2°C 6°C

Wind: 7.8m/s NE  
Precipitation: 0.0cm  
Humidity: 81.0%  
Pressure: 1006hPa

**Sun 18/03**



-2°C 0°C

Wind: 7.6m/s NE  
Precipitation: 0.6cm  
Humidity: 83.0%  
Pressure: 1009hPa

**Mon 19/03**



-1°C 3°C

Wind: 7.7m/s NE  
Precipitation: 0.1cm  
Humidity: 66.0%  
Pressure: 1017hPa

**Tue 20/03**



0°C 7°C

Wind: 4.0m/s N  
Precipitation: 0.0cm  
Humidity: 72.0%  
Pressure: 1030hPa

**Wed 21/03**



-1°C 8°C

Wind: 3.3m/s W  
Precipitation: 0.0cm  
Humidity: 78.0%  
Pressure: 1032hPa

**Thu 22/03**



4°C 8°C

Wind: 4.6m/s SW  
Precipitation: 0.0cm  
Humidity: 78.0%  
Pressure: 1020hPa

**Fri 23/03**



6°C 10°C

Wind: 4.5m/s SW  
Precipitation: 0.0cm  
Humidity: 78.0%  
Pressure: 1000hPa

**Sat 24/03**



5°C 8°C

Wind: 3.6m/s NE  
Precipitation: 0.0cm  
Humidity: 91.0%  
Pressure: 1001hPa

**Sun 25/03**



4°C 11°C

Wind: 2.9m/s N  
Precipitation: 0.0cm  
Humidity: 71.0%  
Pressure: 1012hPa

**Mon 26/03**



2°C 10°C

Wind: 2.3m/s SW  
Precipitation: 0.0cm  
Humidity: 70.0%  
Pressure: 1017hPa



## 4 tasks completed and signed off

|   | Task name   | Signed off by | Date                   |
|---|---|---------------|------------------------|
| 1 | LTHW Pipework 1st Fix                                       | Rory Hart     | Sat, 24 Mar 2018 12:33 |
| 2 | Underfloor Heating 1st Fix                                  | Rory Hart     | Sat, 24 Mar 2018 12:56 |
| 3 | Stud wall(New Prayer Room)                                  | Rory Hart     | Mon, 26 Mar 2018 11:32 |
| 4 | New floor complete(south Entrance Internal Lobby To Church) | Rory Hart     | Mon, 26 Mar 2018 11:32 |



## 10 tasks completed and awaiting sign-off

|    | Task name   | Responsible          | Completed              |
|----|---|----------------------|------------------------|
| 1  | Door and frame from Chancel (Chancel)                                     | Dominik Kielpikowski | Fri, 23 Mar 2018 08:35 |
| 2  | New flooring to rear single storey building ( corridor to existing walls) | Dominik Kielpikowski | Fri, 23 Mar 2018 08:39 |
| 3  | New stud partition (corridor in existing walls)                           | Dominik Kielpikowski | Fri, 23 Mar 2018 08:39 |
| 4  | New floor complete (churchGF)   | Dominik Kielpikowski | Fri, 23 Mar 2018 08:51 |
| 5  | New floor (reception area)  | Dominik Kielpikowski | Fri, 23 Mar 2018 08:40 |
| 6  | Overhaul existing door and frame (new store room)                         | Dominik Kielpikowski | Fri, 23 Mar 2018 08:55 |
| 7  | New insulated suspended MF plasterboard ceiling(New Garden Room)          | Dominik Kielpikowski | Fri, 23 Mar 2018 08:44 |
| 8  | Soak Away (External Drainage)   | -                    | Fri, 23 Mar 2018 09:37 |
| 9  | Rainwater Pipework (External Drainage)                                    | -                    | Mon, 26 Mar 2018 11:37 |
| 10 | Osma Wavin Aquacell (External Drainage)                                   | -                    | Mon, 26 Mar 2018 11:37 |



## 5 tasks overdue

|   | Task name  | Responsible          | Overdue | End date   |
|---|--|----------------------|---------|------------|
| 1 | Take from store existing door (toilet at front)  | Dominik Kielpikowski | 38 days | 16-02-2018 |
| 2 | Reusing existing stone(External Walls To Single Storey Elevation)                      | Dominik Kielpikowski | 31 days | 23-02-2018 |
| 3 | forming steps(East Side External Works)  | Dominik Kielpikowski | 31 days | 23-02-2018 |
| 4 | Infilling existing door opening(Ex South Entrance)                                     | Dominik Kielpikowski | 24 days | 02-03-2018 |
| 5 | New walling to match existing to window W02(External Walls To Single Storey Elevation) | Dominik Kielpikowski | 24 days | 02-03-2018 |



## 1 task with problems

|   | Task name                                       | Problem  |
|---|---|--|
| 1 | Refurbish opening metal windows(balcony&stairs) | Works required need specialist subcontractor   |
|   | Responsible: -                                  | Reported by: Rory Hart, Wed, 24 Jan 2018 17:15 |
|   | Planned start: 02-04-2018                       |  |
|   | Planned end: 13-04-2018                         |  |
|   | Delayed: 0 days                                 |  |

---





## 47 photos uploaded to tasks

Task name

### 1 Underfloor Heating 1st Fix

Progress: 90%  
Uploaded by: Nicholas Vine  
Uploaded on: 24-03-2018 12:55:16





Task name

2 Underfloor Heating 1st Fix

Progress: 90%  
Uploaded by: Nicholas Vine  
Uploaded on: 24-03-2018 12:55:15





Task name

3 Underfloor Heating 1st Fix

Progress: 90%  
Uploaded by: Nicholas Vine  
Uploaded on: 24-03-2018 12:55:14





Task name

4 Soak Away (External Drainage)

Progress: 100%  
Uploaded by: Dominik Kielpikowski  
Uploaded on: 23-03-2018 09:38:50





Task name

5 Soak Away (External Drainage)

Progress: 100%  
Uploaded by: Dominik Kielpikowski  
Uploaded on: 23-03-2018 09:38:50





Task name

7 Soak Away (External Drainage)

Progress: 100%  
Uploaded by: Dominik Kielpikowski  
Uploaded on: 23-03-2018 09:38:49





Task name

8 Soak Away (External Drainage)

Progress: 100%  
Uploaded by: Dominik Kielpikowski  
Uploaded on: 23-03-2018 09:38:41



Photos uploaded to tasks (continued):

### Task name

13 New insulated suspended MF plasterboard ceiling(New Garden Room)

Progress: 100%  
Uploaded by: Dominik Kielpikowski  
Uploaded on: 23-03-2018 08:46:03





Task name

15 New insulated suspended MF plasterboard ceiling(New Garden Room)

Progress: 100%  
Uploaded by: Dominik Kielpikowski  
Uploaded on: 23-03-2018 08:46:02





Task name

16 New insulated suspended MF Plasterboard ceiling (New Prayer Room)

Progress: 75%  
Uploaded by: Dominik Kielpikowski  
Uploaded on: 23-03-2018 08:40:34



Task name

17 Stud wall(New Prayer Room)

Progress: 60%  
Uploaded by: Dominik Kielpikowski  
Uploaded on: 23-03-2018 08:39:04





Task name

19 New floor complete (churchGF)

Progress: 70%  
Uploaded by: Dominik Kielpikowski  
Uploaded on: 23-03-2018 08:36:57

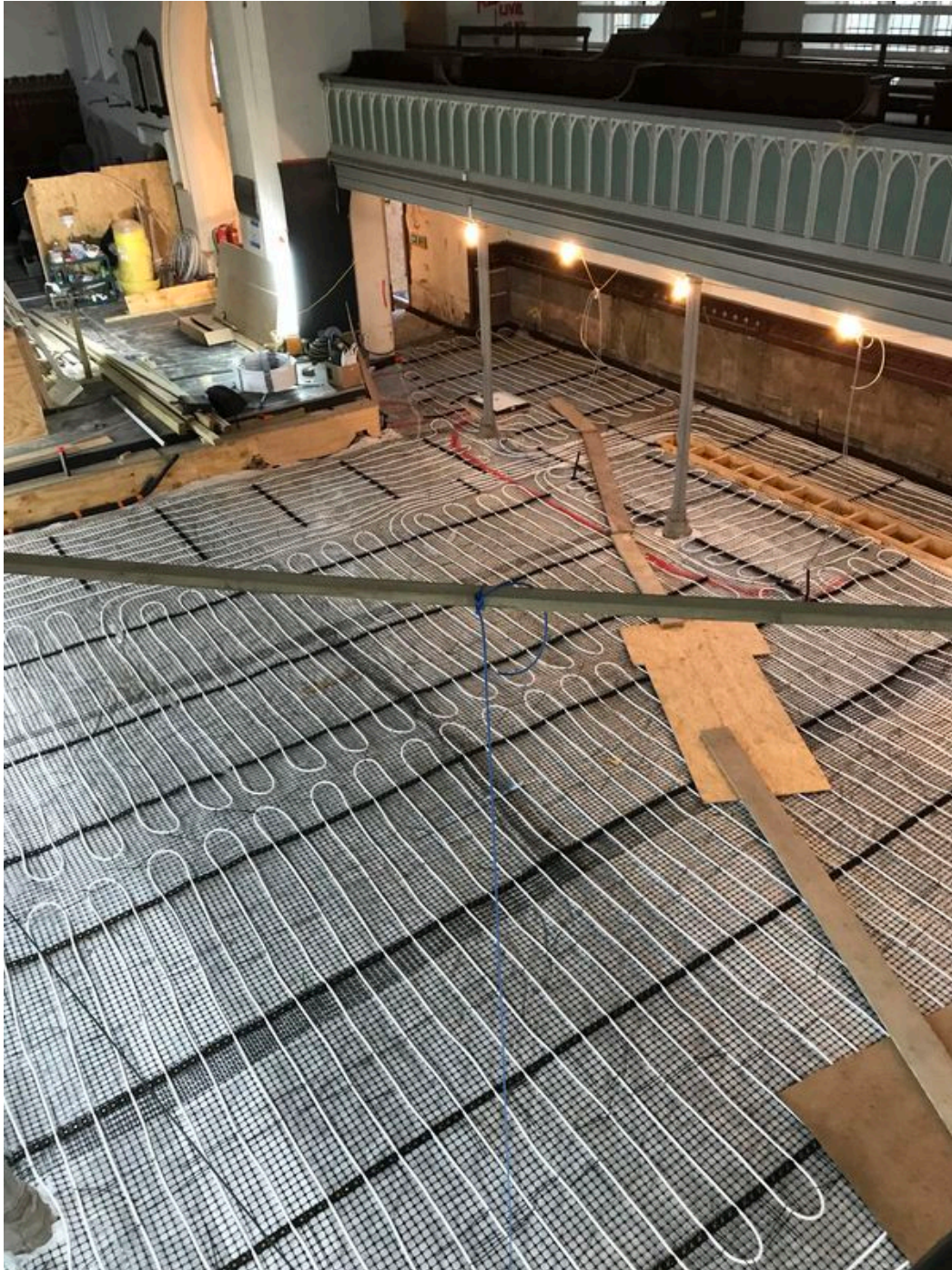



Task name

20 New floor complete (churchGF)

Progress: 70%  
Uploaded by: Dominik Kielpikowski  
Uploaded on: 23-03-2018 08:36:46





Task name

21 New floor complete (churchGF)

Progress: 70%  
Uploaded by: Dominik Kielpikowski  
Uploaded on: 23-03-2018 08:36:40





Task name

22 New floor complete (churchGF)

Progress: 70%  
Uploaded by: Dominik Kielpikowski  
Uploaded on: 23-03-2018 08:36:34





Task name

23 New floor complete (churchGF)

Progress: 70%  
Uploaded by: Dominik Kielpikowski  
Uploaded on: 23-03-2018 08:36:33

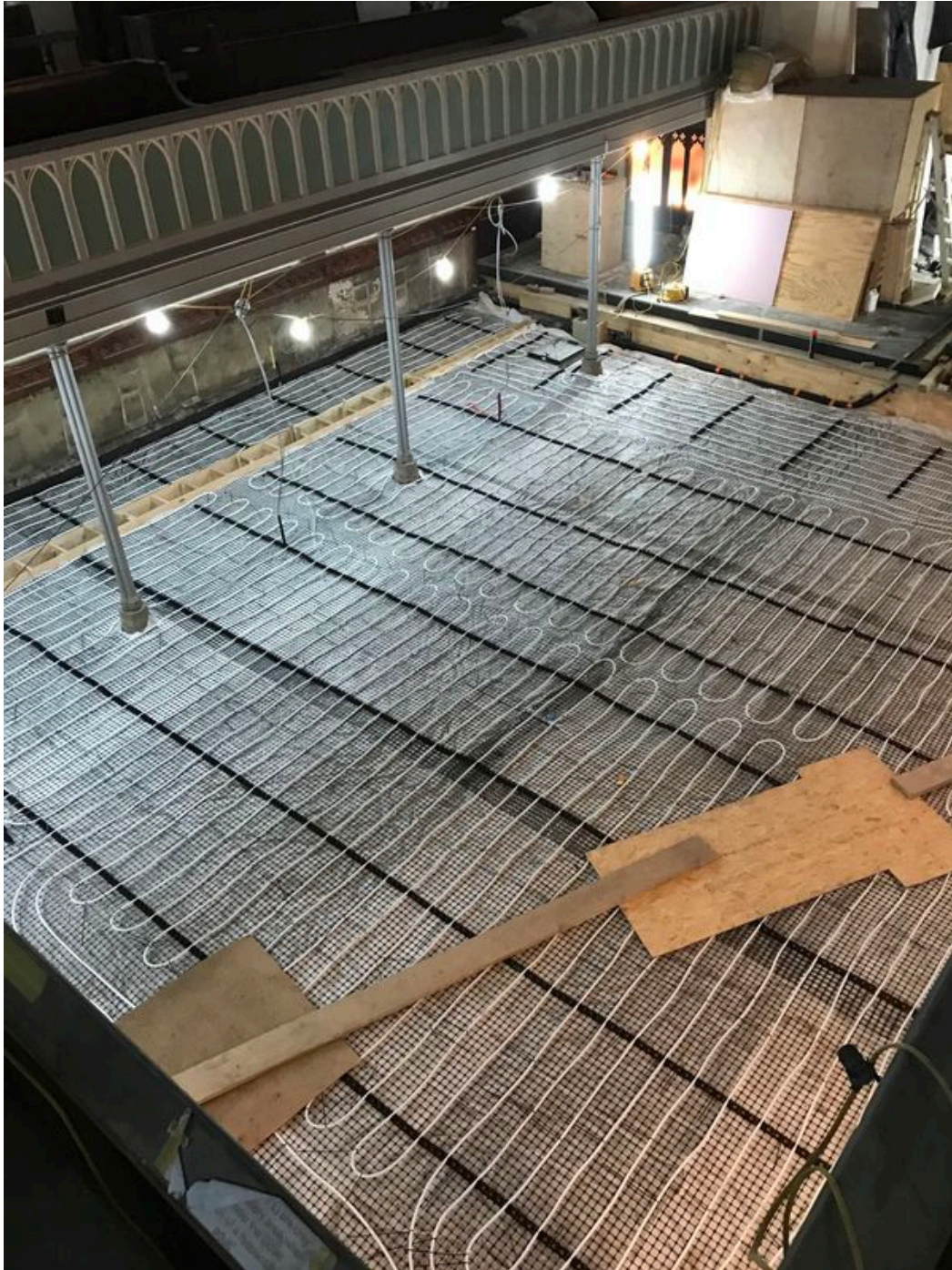

Task name

25 New floor complete (churchGF)

Progress: 70%  
Uploaded by: Dominik Kielpikowski  
Uploaded on: 23-03-2018 08:36:27





Photos uploaded to tasks (continued):

## Task name

26 New floor complete (churchGF)

Progress: 70%  
Uploaded by: Dominik Kielpikowski  
Uploaded on: 23-03-2018 08:36:27



Task name

27 New floor complete (churchGF)

Progress: 70%  
Uploaded by: Dominik Kielpikowski  
Uploaded on: 23-03-2018 08:36:26





Photos uploaded to tasks (continued):

### Task name

28 Take from store existing door (south Entrance Internal Lobby To Church)

Progress: 50%  
Uploaded by: Dominik Kielpikowski  
Uploaded on: 23-03-2018 07:45:03



Task name

30 New floor (reception area)

Progress: 75%  
Uploaded by: Dominik Kielpikowski  
Uploaded on: 23-03-2018 07:40:56





Task name

31 New floor (reception area)

Progress: 75%  
Uploaded by: Dominik Kielpikowski  
Uploaded on: 23-03-2018 07:40:56



Task name

35 New stud partition (corridor in existing walls)

Progress: 35%  
Uploaded by: Dominik Kielpikowski  
Uploaded on: 23-03-2018 07:38:43





Photos uploaded to tasks (continued):

### Task name

37 New stud partition (corridor in existing walls)

Progress: 35%  
Uploaded by: Dominik Kielpikowski  
Uploaded on: 23-03-2018 07:38:30



Task name

38 New stud partition (corridor in existing walls)

Progress: 35%  
Uploaded by: Dominik Kielpikowski  
Uploaded on: 23-03-2018 07:38:29





Task name

41      Plastering

Progress:            20%  
Uploaded by:       Dominik Kielpikowski  
Uploaded on:       23-03-2018 07:36:55



Task name

42      Plastering

Progress:            20%  
Uploaded by:       Dominik Kielpikowski  
Uploaded on:       23-03-2018 07:36:54





Task name

47 New walling to match existing to window W02(External Walls To Single Storey Elevation)

Progress: 85%  
Uploaded by: Dominik Kielpikowski  
Uploaded on: 23-03-2018 07:33:19

